

The Architectural Review



Mediterranean

6
 Visual maps create the illusion that there is such a thing – a tangible thing – and identity called “the Mediterranean”
Laura Lo Presti

- 6 KEYNOTE
 The Mediterranean hypersea
Laura Lo Presti
- 16 BUILDING
 Jardin d’Afrique cemetery
 Zarzis, Tunisia
 Rachid Koraïchi
Lara Zureikat
- 26 IN PRACTICE
 DAAR
Sandi Hilal and Alessandro Petti
- 30 CITY PORTRAIT
 Nicosia, Cyprus
Andreas Papallas and Marina Pasia

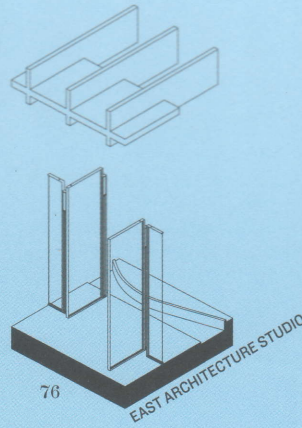

© ADRIAN DEWEERDT



86

- 34 BUILDING
 Project Gomila
 Palma de Mallorca, Spain
 MVRDV and GRAS
 Reynés Arquitectos
Rafael Gómez-Moriana
- 46 OUTRAGE
 Egypt’s coastal encroachment
Mohamed Elshahed
- 48 BUILDING
 Institut Méditerranéen
 de la Ville et des Territoires
 Marseille, France
 NP2F
John Bingham-Hall
- 58 ESSAY
 The long shadow of Rome
Daniel Reynolds
- 62 BUILDING
 Parque Jardines Mediterráneos
 de La Hoya
 Almería, Spain
 KAUH Arquitectos
Miguel Fernández-Galiano
- 72 ESSAY
 As far as the olive tree grows
Elisabeth Luard

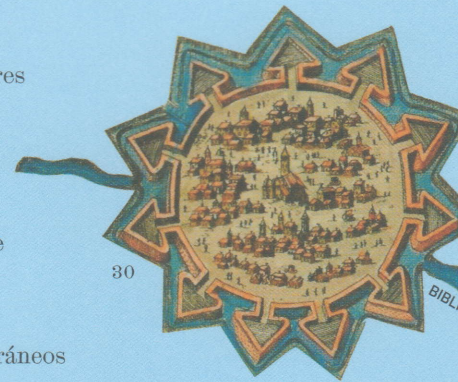

30

26
 “The camp, as an exceptional space, is also a site for political practices yet to come”
Sandi Hilal and Alessandro Petti



48

MAXIME DELVAUX

ar

The Architectural Review
 Scouring the globe since 1896 for architecture that challenges and inspires
architectural-review.com

📍 thearchitecturalreview
 📖 thearchitecturalreview
 📌 thearchitecturalreview

Subscriptions
architectural-review.com/subscriptions
help@subscribe.architectural-review.com
 +44 (0) 1604 828705
Online shop
architectural-review.com/shop
Customer services
customerservicesteam@emap.com
 +44 (0) 20 3953 2000

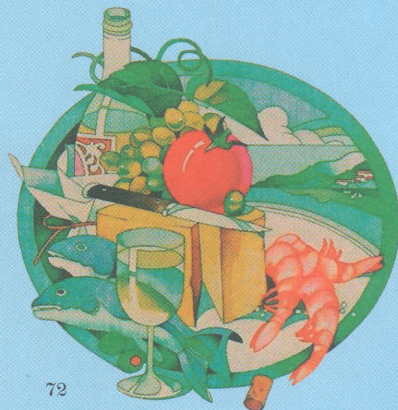

72

ALBERTO PONIS / ARCHIVO PONIS

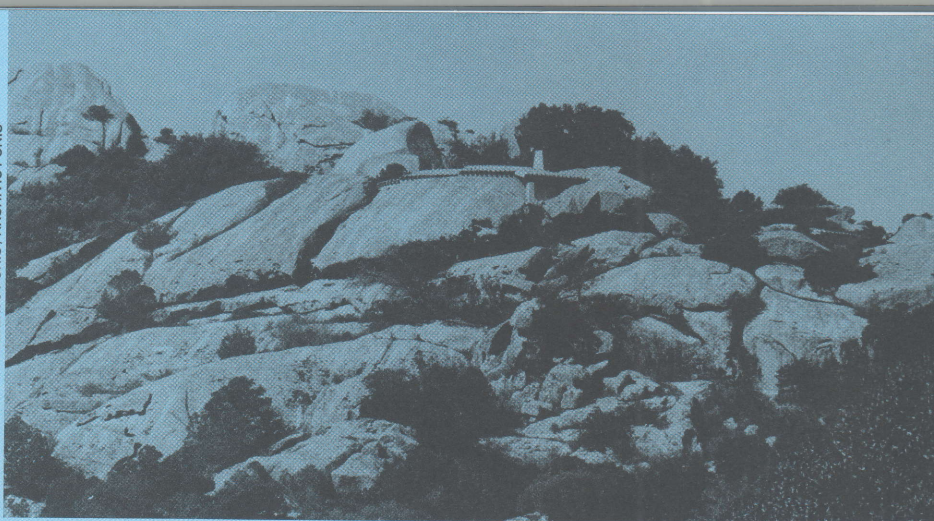

92

76 BUILDING
Carpentry workshop
Tripoli, Lebanon
East Architecture Studio
Lemma Shehadi

86 ESSAY
Salt of the earth
Daniel Bell and Henna Burney

92 REPUTATIONS
Alberto Ponis
Sebastiano Brandolini

96 BUILDING
Mantinum public space
Bastia, Corsica
Buzzo Spinelli
Justinien Tribillon

106 PHOTO ESSAY
Life is a beach
Angela Scoronou

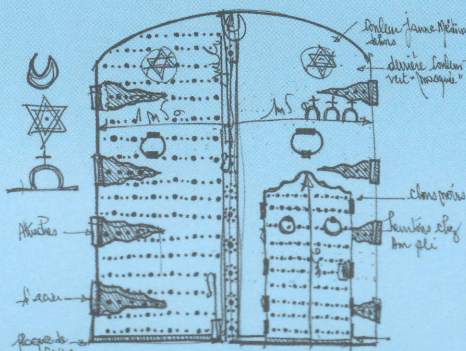

16

RACHID KORAICHI, COURTESY OF
ROSE ISSA PROJECTS



46
The thin strip between the beach and the highway has been transformed, with little architectural vision, driven by private developers'
Mohamed Elshahed

96



106

ANGELA SCORONOU



CÉLIA UHALDE

Editor
Manon Mollard
Deputy Editor
Eleanor Beaumont
Assistant Editor
Kristina Rapacki
Digital Editorial Assistant
Reuben J Brown

Art Director
Tom Carpenter
Production Editor
Julia Dawson
Picture Researcher
Daria Hufnagel

Managing Director
Nick Stimpson
Production Director
Paul Moran
Commercial Director
Frazer Stokes ext. 2924
Head of Marketing
Gill Chalk ext. 2058

Every effort has been made to identify copyright holders and obtain permission to reproduce images in this issue. Please get in touch with the editorial team should you have any queries. Emails are formatted: first.name.lastname@emap.com +44 (0) 20 3953 plus ext.